

## Applications for admission to the pharmaceutical list

### NHS Lothian local agreed process for management of Expressions of Interest

In order to promote good quality practice NHS Lothian have introduced the following to the Pre-Application process:

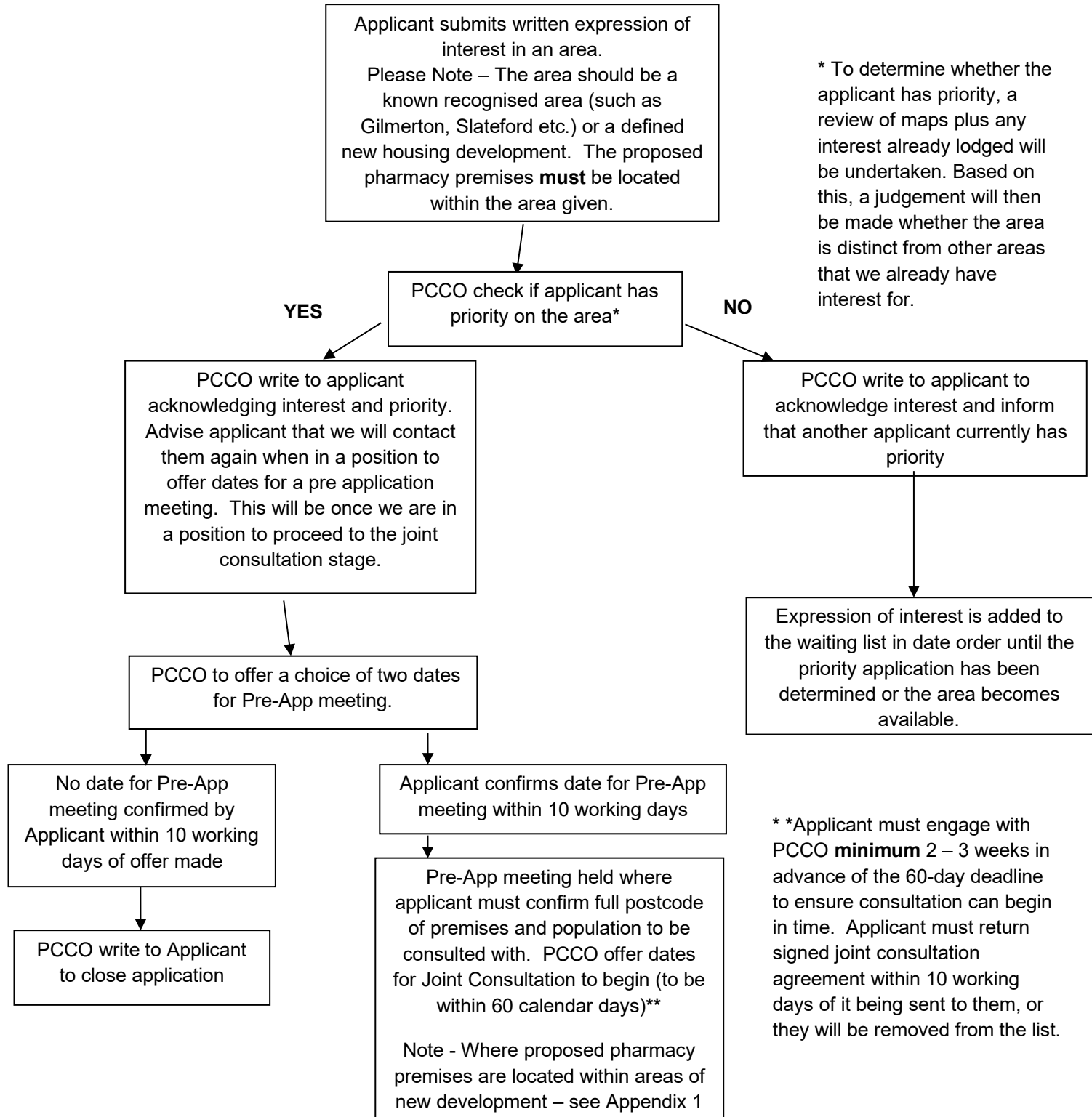

Updated process agreed by Primary Care Joint Management Group on 13<sup>th</sup> March 2025

Note – Process applicable from date of approval by Primary Care Joint Management Group

### **Areas of new development**

Where proposed pharmacy premises will be located within new developments which are not yet built / complete, in order to have a meaningful joint consultation, the applicant must:

- be able to clearly define the area to which their interest relates.
- intend to have proposed pharmacy premises located within that area.
- Be able to illustrate on a map where the proposed premises will be located.

If the applicant is unable to meet these requirements, either at the pre application meeting or by the 60-day deadline to begin the joint consultation, they will be moved to the bottom of the list to be progressed at a later date.