Let's think ahead

Care Home Acute Clinical Incident Flow Chart

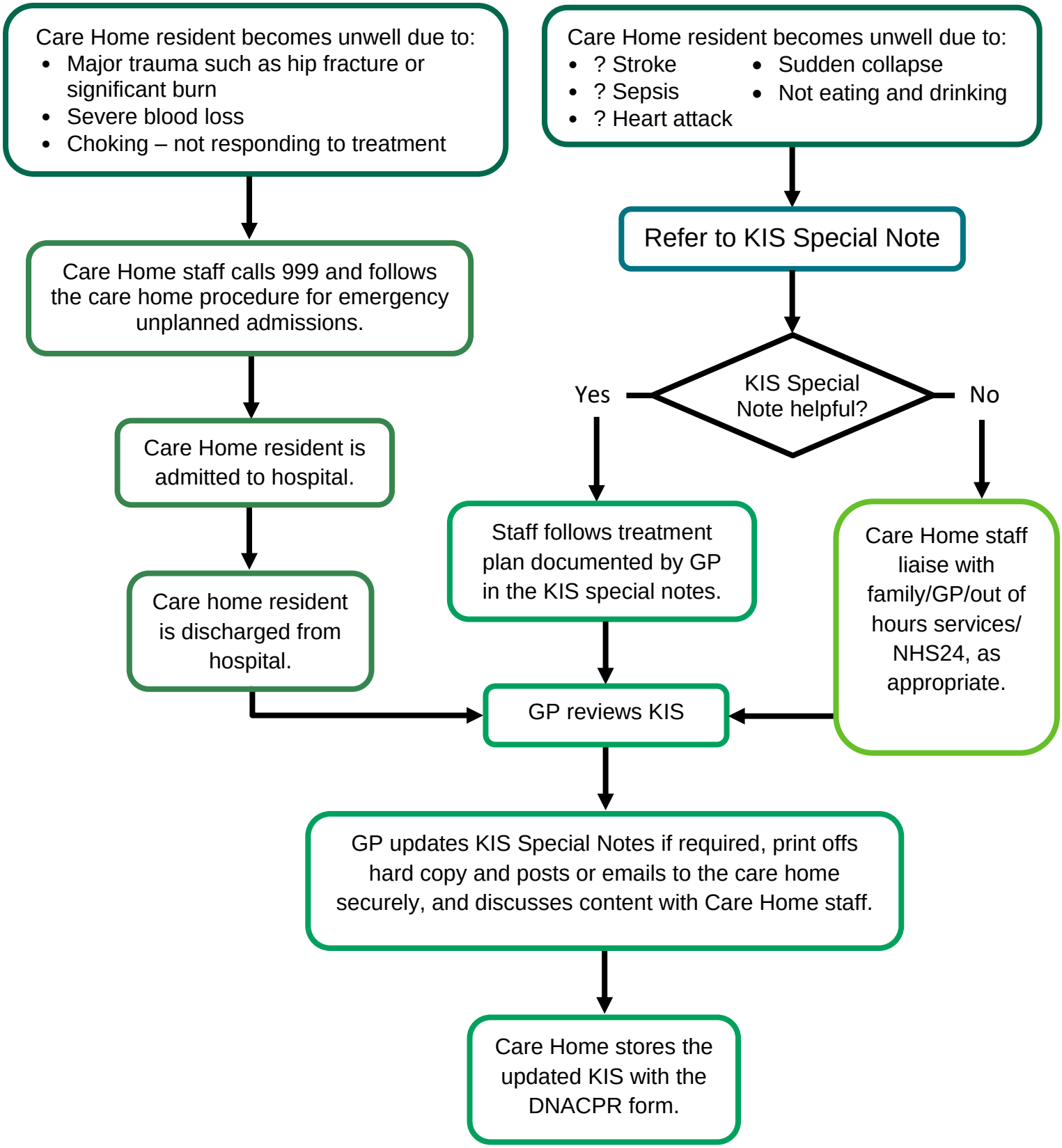

Provided with permission from Edinburgh Health and Social Care Partnership:
loth.longtermconditions@nhs.scot

V2.0 Last updated: 13.11.24