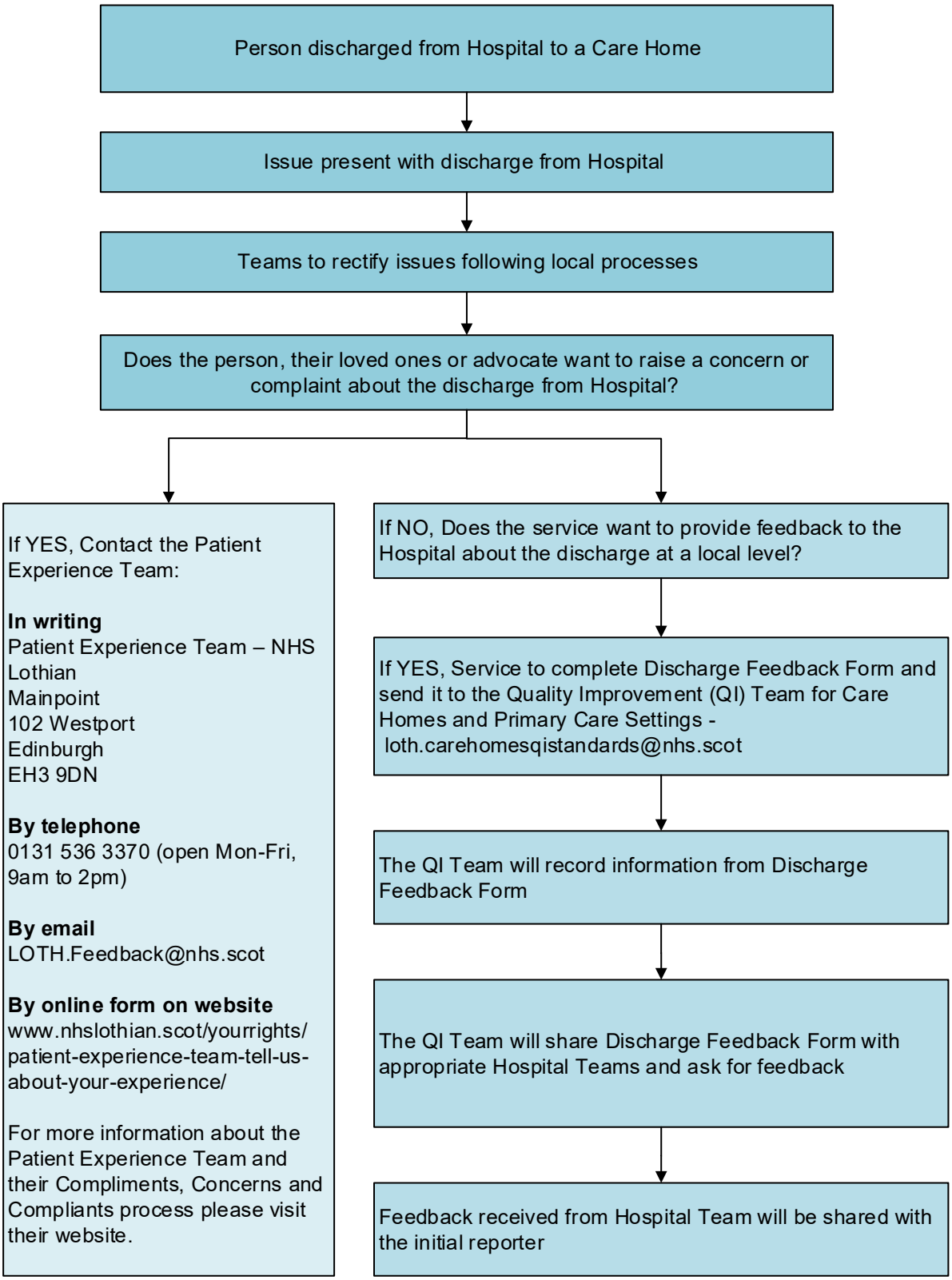Providing Feedback to NHS Lothian about Discharges from Hospital to Care Homes